VISIT…

LANZAROTE Caliente.COM

Original Of The Species

Words by Bono
Music by U2

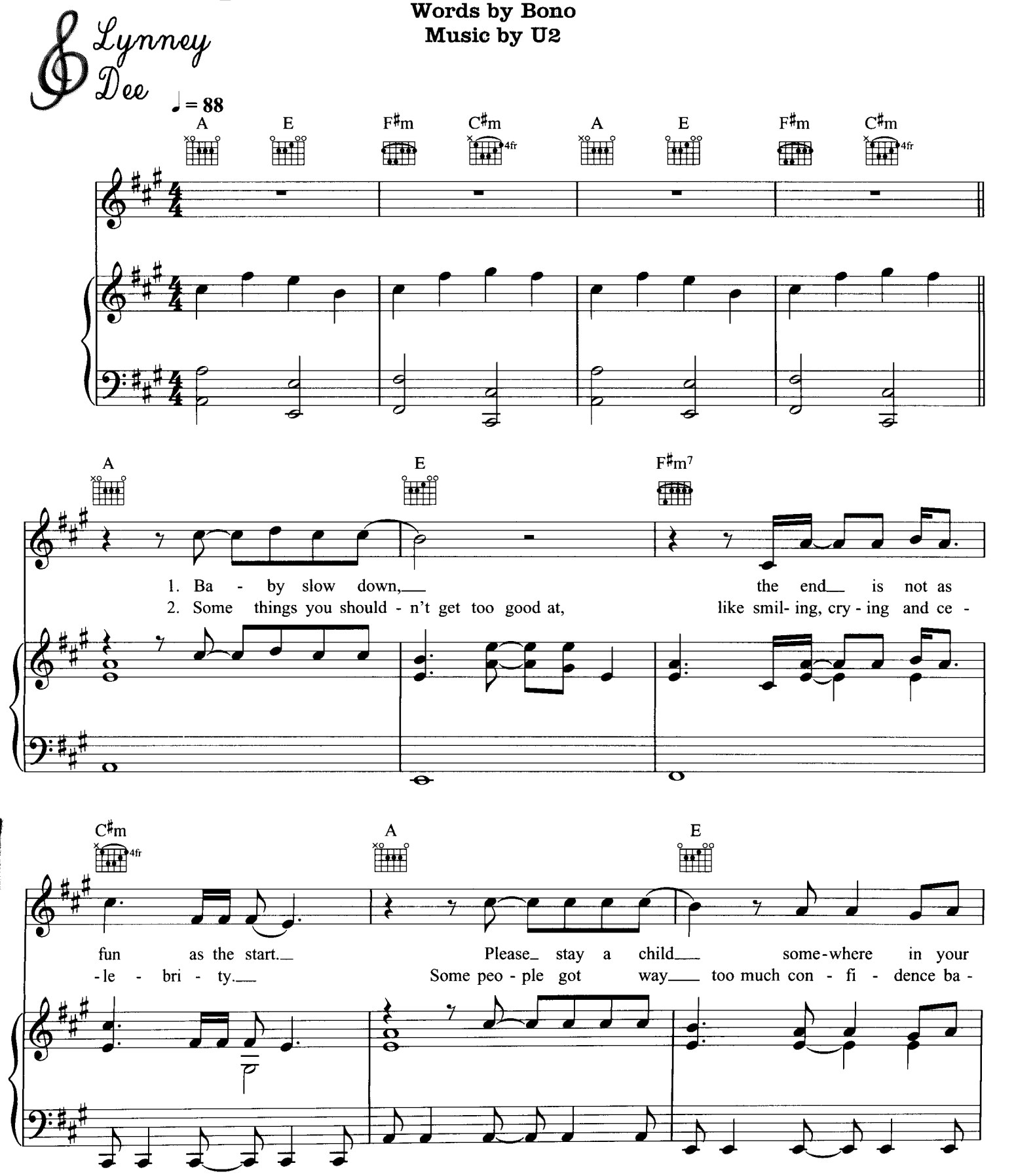

© Copyright 2004 Blue Mountain Music Limited/Mother Music/
Universal International Music Publishing B.V.
All Rights Reserved. International Copyright Secured.

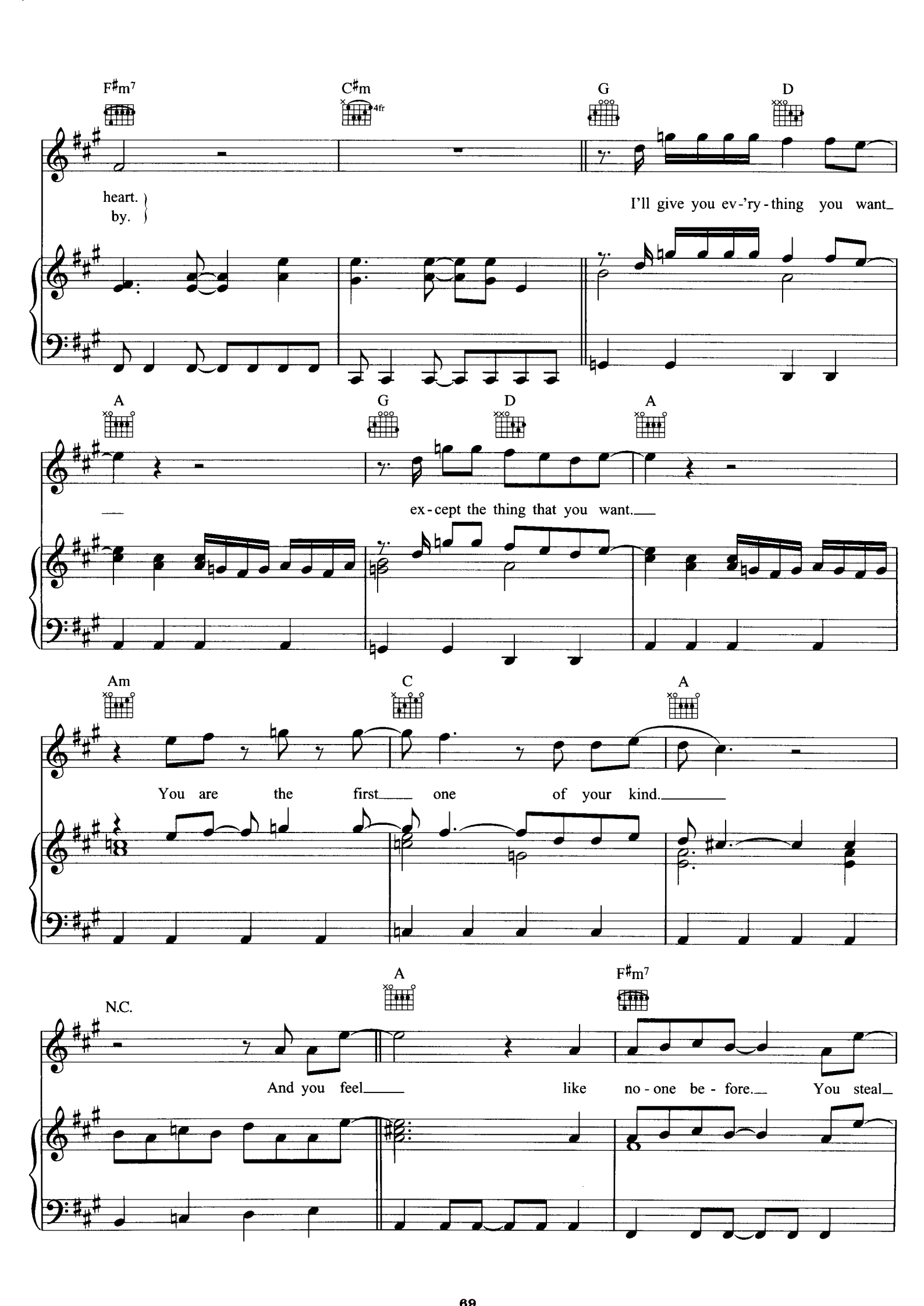
F♯m7
C♯m
4fr
G
D
heart.
by.
I'll give you ev-'ry-thing you want
A
G
D
A
ex-cept the thing that you want.
Am
C
A
You are the first one of your kind.
N.C.
A
F♯m7
And you feel like no-one be-fore. You steal

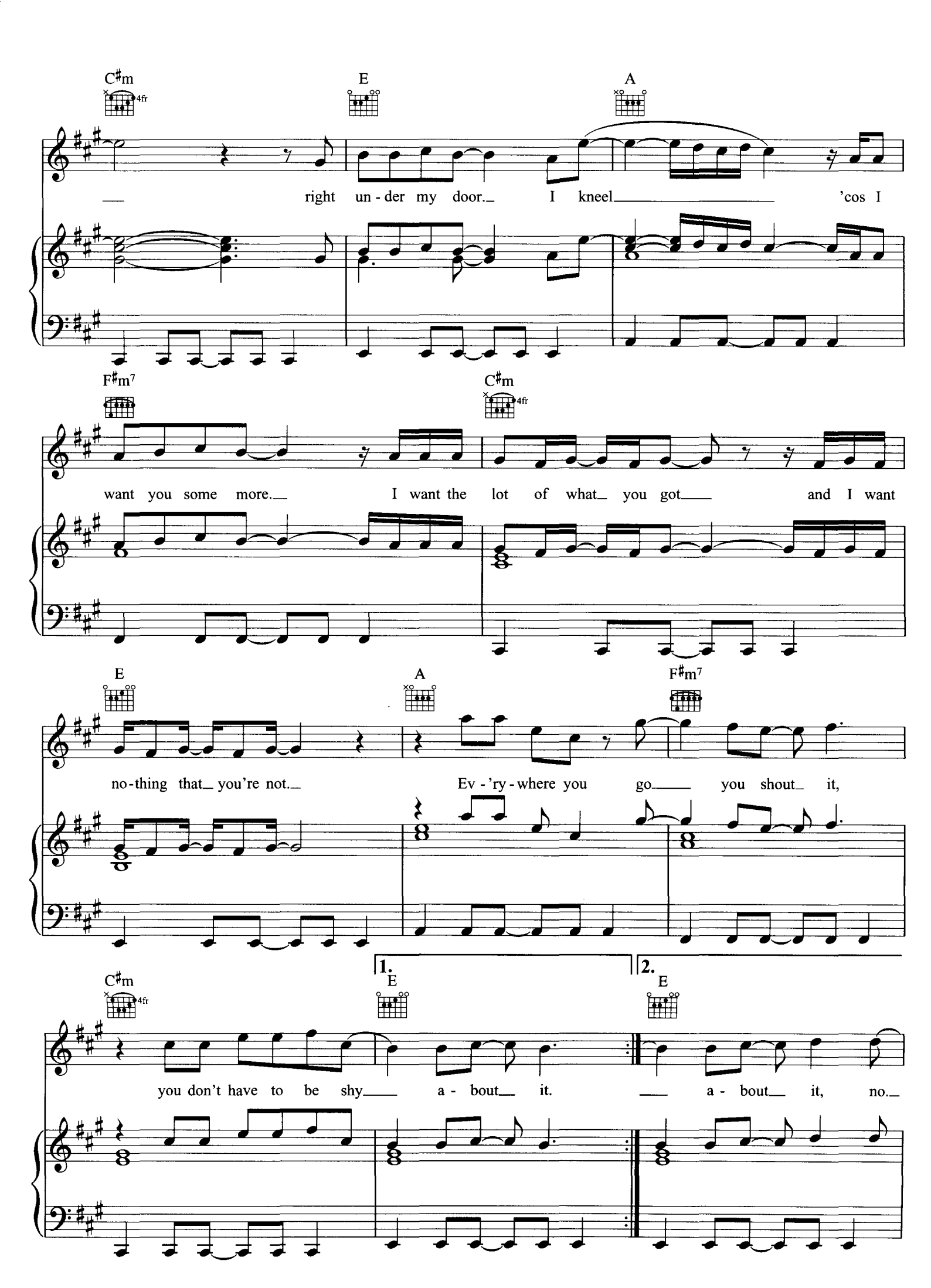
C♯m
E
A
right un - der my door. I kneel 'cos I
F♯m7
C♯m
want you some more. I want the lot of what you got and I want
E
A
F♯m7
no - thing that you're not. Ev - 'ry - where you go you shout it,
1.
2.
C♯m
E
E
you don't have to be shy a - bout it. a - bout it, no.

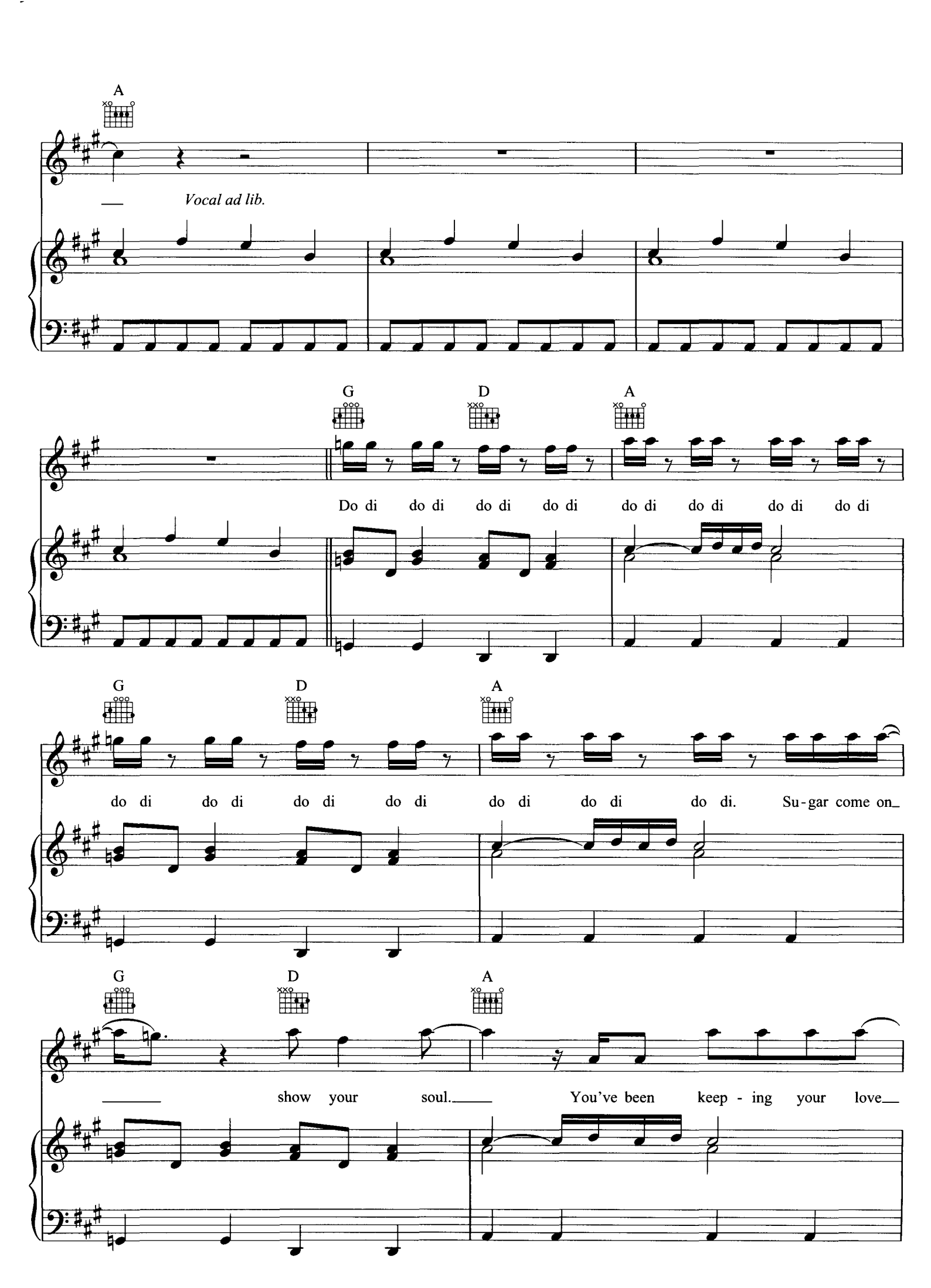
A
Vocal ad lib.
G
D
A
Do di do di do di do di do di do di do di do di
G
D
A
do di do di do di do di do di do di do di. Su-gar come on
G
D
A
show your soul. You've been keep - ing your love

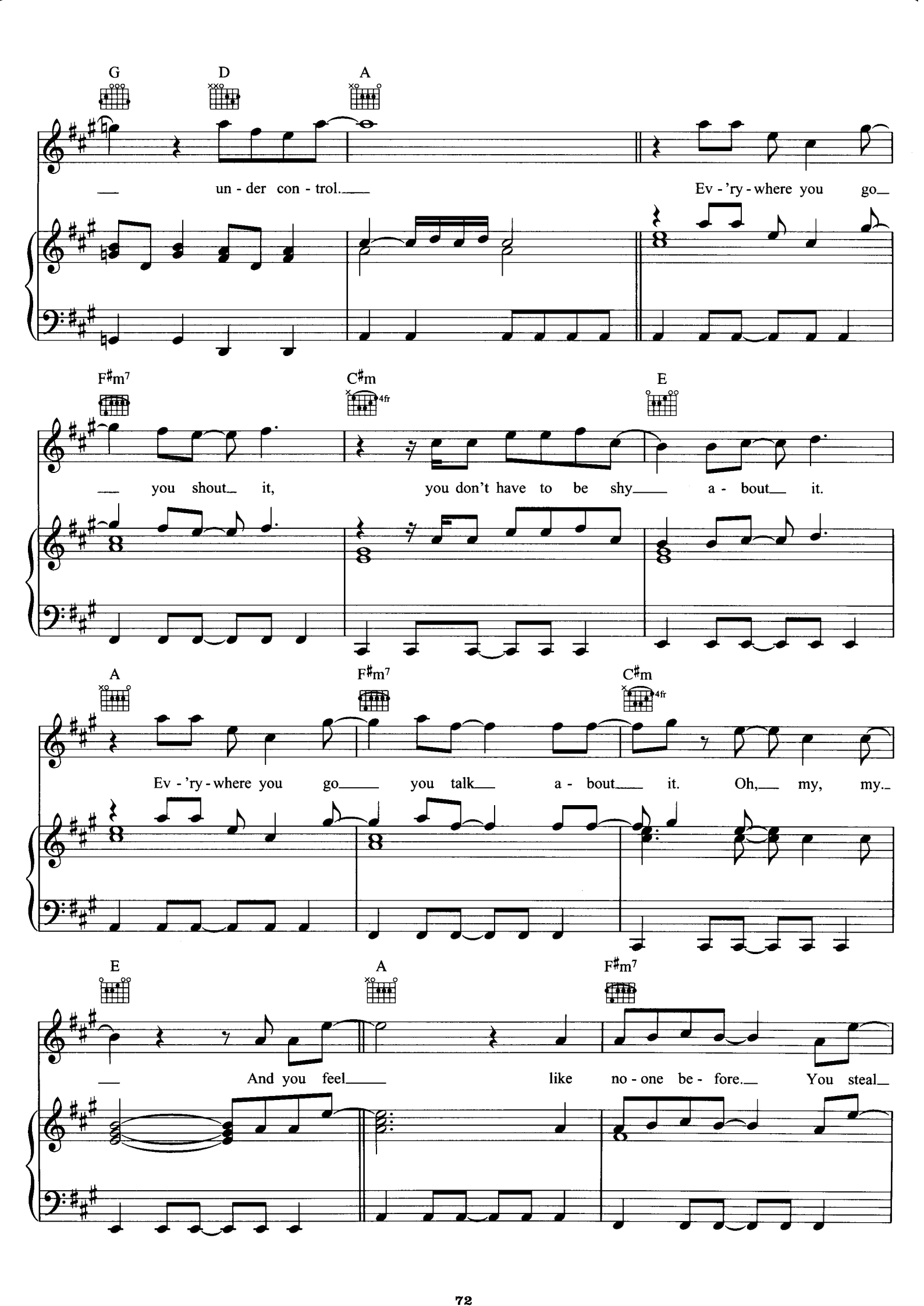
G D A
un - der con - trol.
Ev - 'ry - where you go
F♯m7 C♯m E
you shout it, you don't have to be shy a - bout it.
A F♯m7 C♯m
Ev - 'ry - where you go you talk a - bout it. Oh, my, my.
E A F♯m7
And you feel like no - one be - fore. You steal

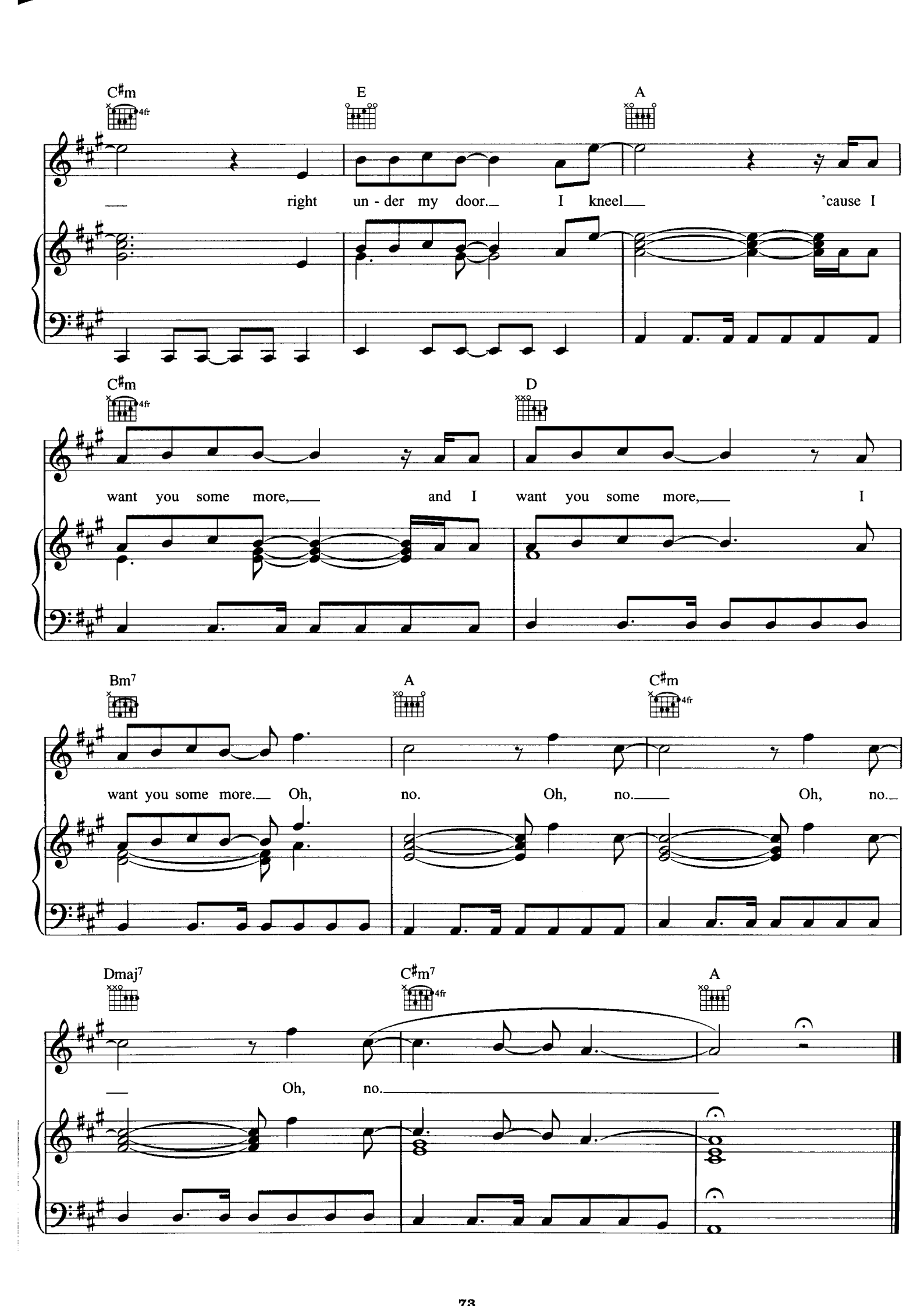
C♯m
4fr
E
A
right un - der my door. I kneel 'cause I
C♯m
4fr
D
want you some more, and I want you some more, I
Bm7
A
C♯m
4fr
want you some more. Oh, no. Oh, no. Oh, no.
Dmaj7
C♯m7
4fr
A
Oh, no.